

OUTPUT SCALE: 1:1,000



CENTRE COORDINATES:
ITM 717752,728982

PUBLISHED: 03/10/2019
ORDER NO.: 50087275_1
MAP SERIES: 1:1,000
MAP SHEETS: 3329-23
1:1,000 3392-03

Notes:
DO NOT SCALE FROM THIS DRAWING. USE FIGURED DIMENSIONS IN ALL CASES. VERIFY DIMENSIONS ON SITE AND REPORT ANY DISCREPANCIES TO THE ARCHITECTS IMMEDIATELY. THIS DRAWING TO BE READ IN CONJUNCTION WITH THE ARCHITECTS SPECIFICATION. © THIS DRAWING IS COPYRIGHT AND MAY ONLY BE REPRODUCED WITH THE ARCHITECTS PERMISSION.

OSI License Number - CYAL50343209 © National Mapping Division of Taithe Éireann

Projection / Spatial Reference:
Projection= WGS84, Irish Transverse_Mercator
Centre Point Coordinates:
X,Y= 717752,728982
Reference Index:
Map Series / Map Sheets
1:1,000 | 3329-23
1:1,000 | 3392-03
Vertical Datum:
Mean Head

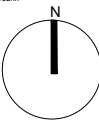

OUTLINE OF SITE TO WHICH APPLICATION RELATES

POSITION OF SITE NOTICE



P2 | Sept 24 | IR | Planning issue
P1 | Feb 24 | IR | Pre-Planning issue

Rev	Date	DRN	Description
-----	------	-----	-------------



Reddy Architecture + Urbanism
Dartory Mills,
Dartory Road
Dublin 6, D06 Y0E3.
T: +353 (0)1 4987000
W: www.reddyarchitecture.com
E: info@reddyarchitecture.com

Client Details:
Orchid Residential Ltd.

Project Details:
PROPOSED STUDENT RESIDENCE
GOATSTOWN ROAD, DUBLIN 14

Drawing Title:
Site Location Map

Job No	Date	Scale@A3
19-181D	September 2024	1:1000

Status	Drawn By:
Planning	IR

Purpose	Checked By:
Planning Permission	LW

Drawing Number	Revision
----------------	----------

19-181D-RAU-ZZ-XX-DR-A-MPL-001

P2