

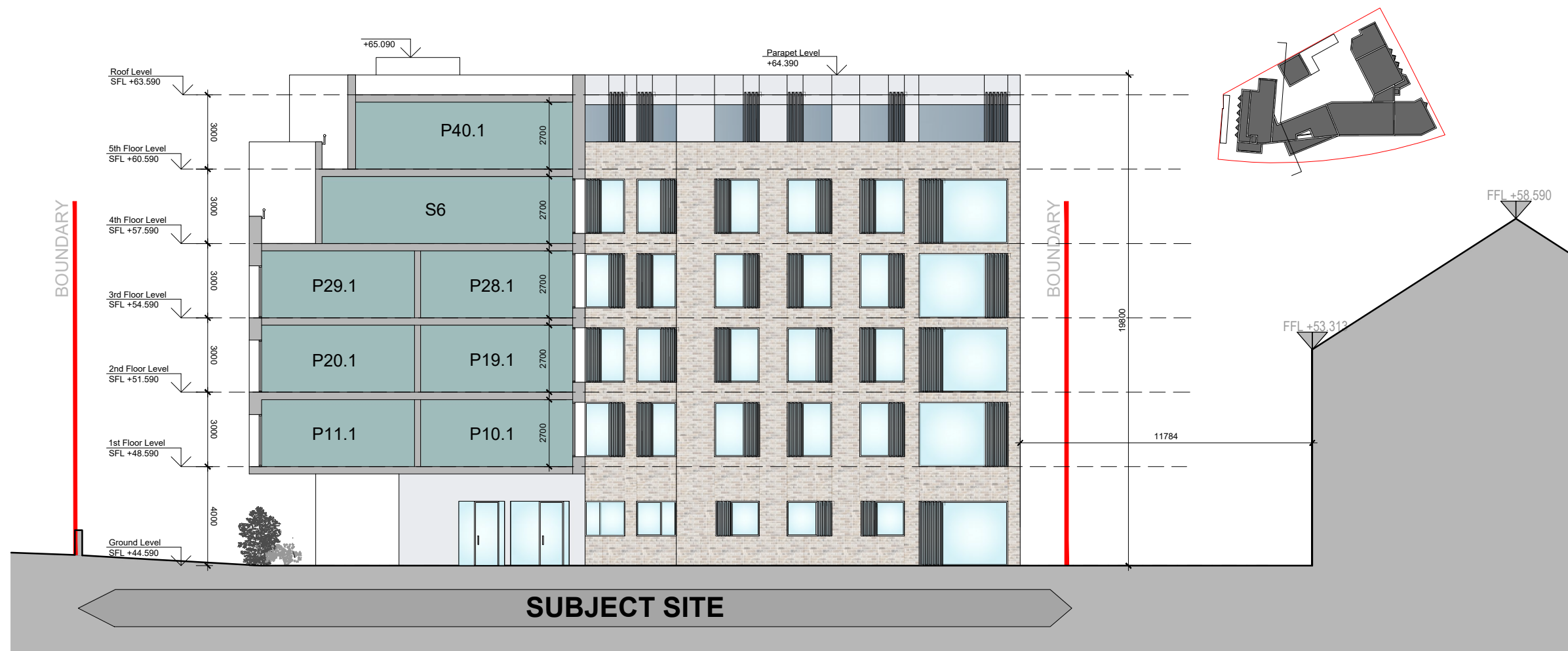

W PROPOSED (street) WEST ELEVATION  
1 : 500



E PROPOSED (street) EAST ELEVATION  
1 : 500



1 PROPOSED SOUTH ELEVATION - SECTION  
1 : 200

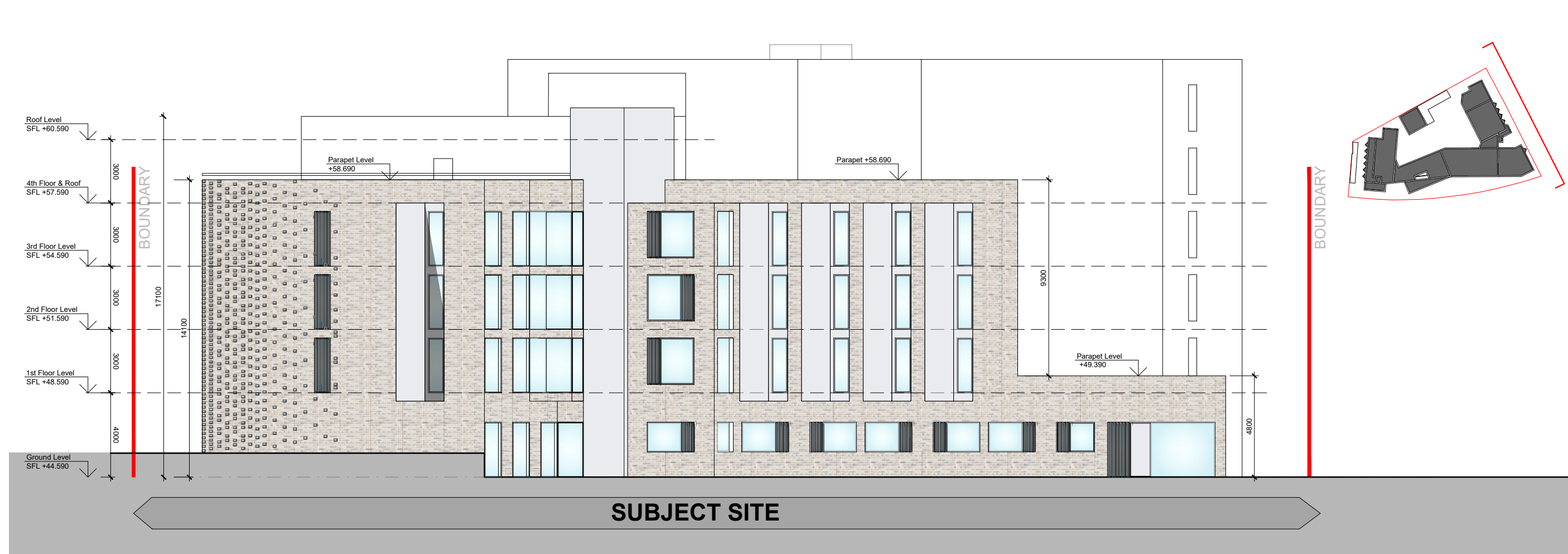

2 PROPOSED SOUTH ELEVATION  
1 : 200

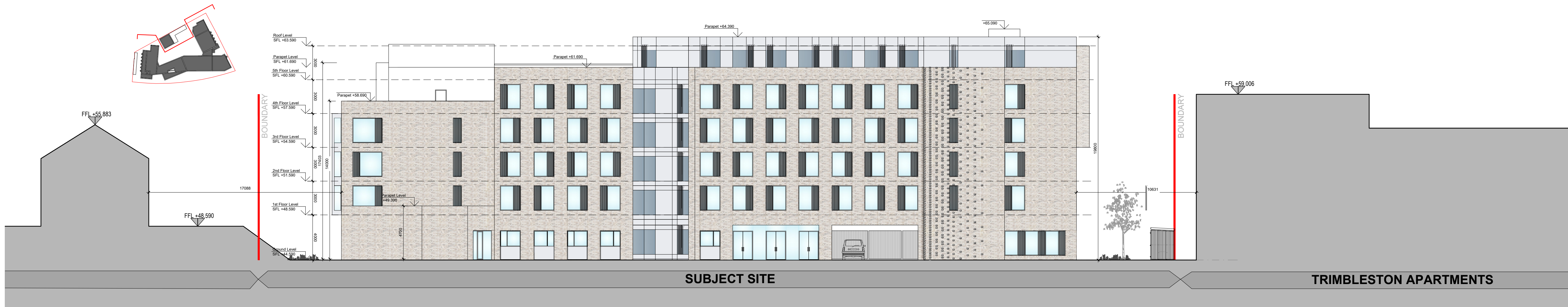

3 PROPOSED EAST ELEVATION  
1 : 200

Notes:  
DO NOT SCALE FROM THIS DRAWING. USE FIGURED DIMENSIONS IN ALL CASES. VERIFY DIMENSIONS ON SITE AND REPORT ANY DISCREPANCIES TO THE ARCHITECTS IMMEDIATELY. THIS DRAWING TO BE READ IN CONJUNCTION WITH THE ARCHITECTS SPECIFICATION. © THIS DRAWING IS COPYRIGHT AND MAY ONLY BE REPRODUCED WITH THE ARCHITECTS PERMISSION.

OSi License Number - CYA50343209 © National Mapping Division of Tallis Eireann

Projection / Spatial Reference:  
Projection: BENE196, Irish Transverse, Mercator  
Centre Point Coordinates:  
X,Y: 717752.72982  
Reference Index:  
Map Series / Map Sheets:  
1:1,000 / 3229-23  
1:1,000 / 3292-03  
Vertical Datum:  
Main Height

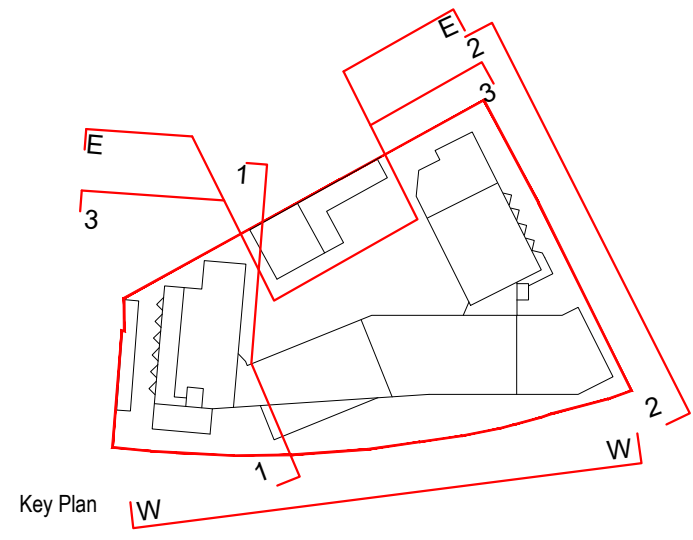

PLANNING LEGEND

SYMBOL	DESCRIPTION
—	SITE BOUNDARY LINE

P2	Sept 24	IR	Planning issue
P1	Feb 24	IR	Pre-Planning issue

Rev	Date	DRN	Description
-----	------	-----	-------------

 **architecture+urbanism**

Reddy Architecture + Urbanism  
Darryl Mills,  
Darryl Road  
Dublin 6, D06 Y0E3.  
T: +353 (0)1 4987000  
W: www.reddyarchitecture.com  
E: info@reddyarchitecture.com

Client Details:  
Orchid Residential Ltd.  
9 Clare Street, Dublin 2

Project Details:  
PROPOSED STUDENT RESIDENCE  
GOATSTOWN ROAD, DUBLIN 14

Drawing Title:  
Proposed Elevations & Sections

Job No 19-181D	Date September 2024	Scales@A1 1:200 / 1:500
Status Planning	Drawn By: IR	Checked By: LW
Purpose Planning Permission	Drawing Number	Revision
19-181D-RAU-ZZ-DR-A-ELE-201		P2