

1 PROPOSED EAST COURTYARD ELEVATION - SECTION
1 : 200

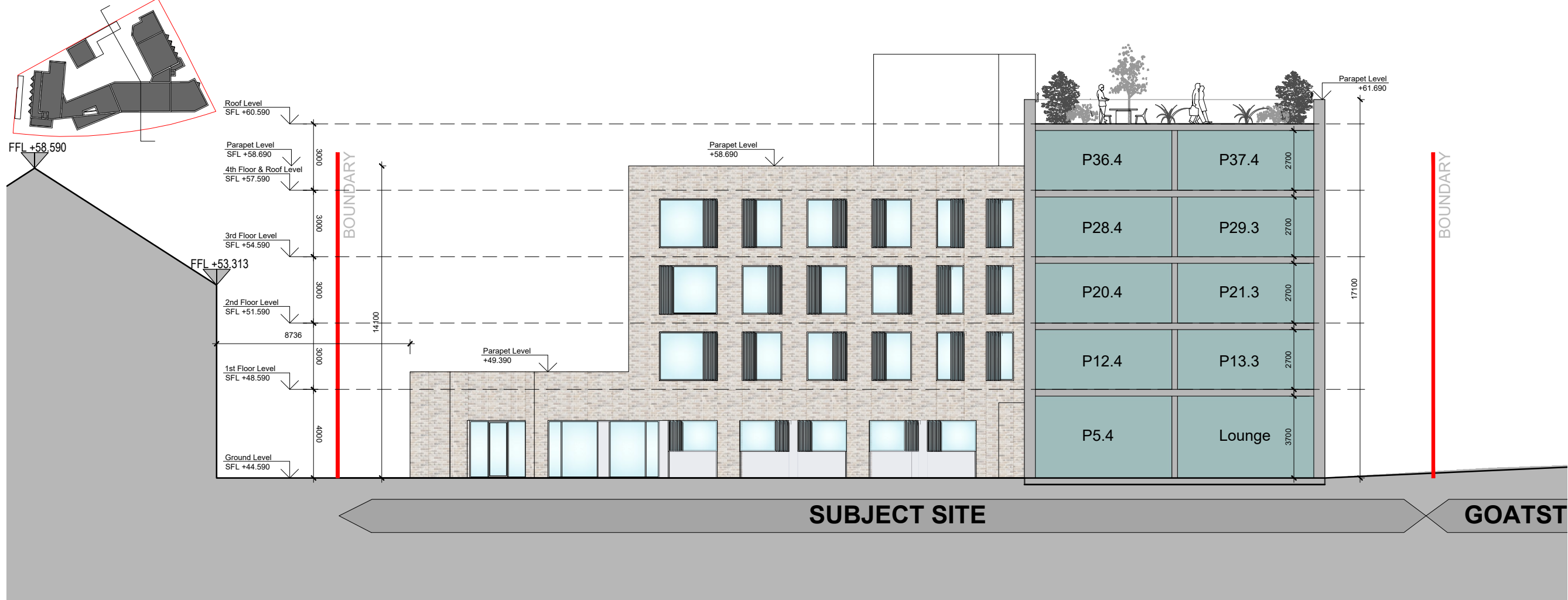

2 PROPOSED NORTH ELEVATION
1 : 200



3 PROPOSED NORTH COURTYARD ELEVATION - SECTION
1 : 200

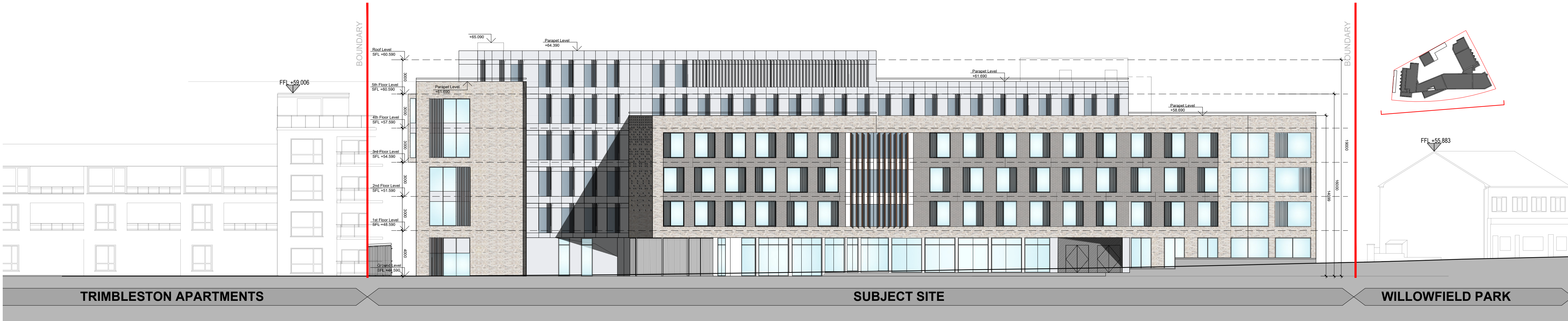

4 PROPOSED WEST ELEVATION
1 : 200

Notes:
DO NOT SCALE FROM THIS DRAWING. USE FIGURED DIMENSIONS IN ALL CASES. VERIFY DIMENSIONS ON SITE AND REPORT ANY DISCREPANCIES TO THE ARCHITECTS IMMEDIATELY. THIS DRAWING IS TO BE READ IN CONJUNCTION WITH THE ARCHITECTS SPECIFICATION. © THIS DRAWING IS COPYRIGHT AND MAY ONLY BE REPRODUCED WITH THE ARCHITECTS PERMISSION.

OSI License Number - CYAL50343209 © National Mapping Division of Taithe Eireann

Projection / Spatial Reference:
Projection: BENE196, Irish Transverse, Mercator
Centre Point Coordinates:
X,Y: 717752.72982
Reference Index:
Map Series / Map Sheets:
1:1,000 | 3129-23
1:1,000 | 3129-23
Vertical Datum:
Mean High

1
2
3
4

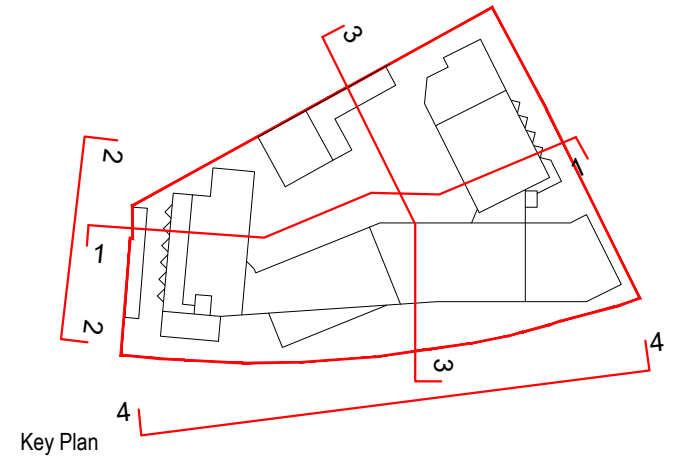

PLANNING LEGEND	
SYMBOL	DESCRIPTION
	SITE BOUNDARY LINE

P2	Sept 24	IR	Planning issue
P1	Feb 24	IR	Pre-Planning issue

Rev	Date	DRN	Description
-----	------	-----	-------------

 **architecture+urbanism**

Reddy Architecture + Urbanism
Darby Mills,
Darby Road
Dublin 6, D06 Y0E3.
T: +353 (0)1 4987000
W: www.reddyarchitecture.com
E: info@reddyarchitecture.com

Client Details:
Orchid Residential Ltd.
9 Clare Street, Dublin 2

Project Details:
PROPOSED STUDENT RESIDENCE
GOATSTOWN ROAD, DUBLIN 14

Drawing Title:
Proposed Elevations & Sections

Job No 19-181D	Date September 2024	Scale@A1 1:200
Status Planning	Drawn By: IR	
Purpose Planning Permission	Checked By: LW	
Drawing Number	Revision	
19-181D-RAU-ZZ-ZZ-DR-A-ELE-202	P2	