

1 EXISTING BUILDING - SOUTH ELEVATION
1 : 200

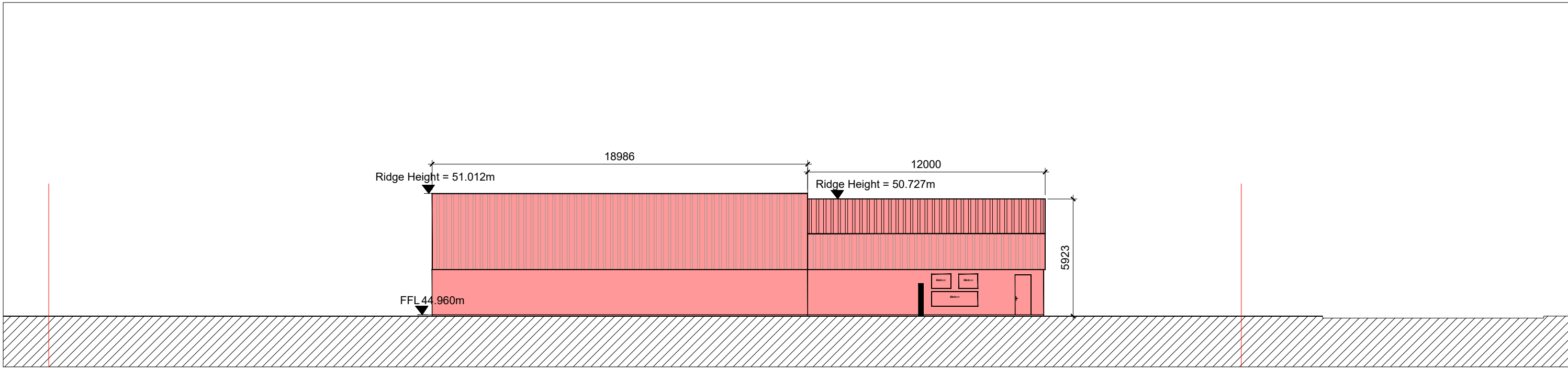

2 EXISTING BUILDING - NORTH ELEVATION
1 : 200

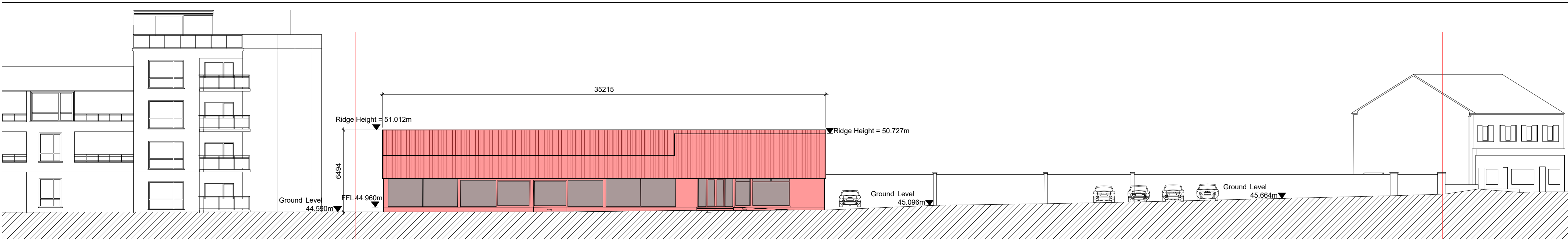

3 EXISTING BUILDING - WEST ELEVATION
1 : 200

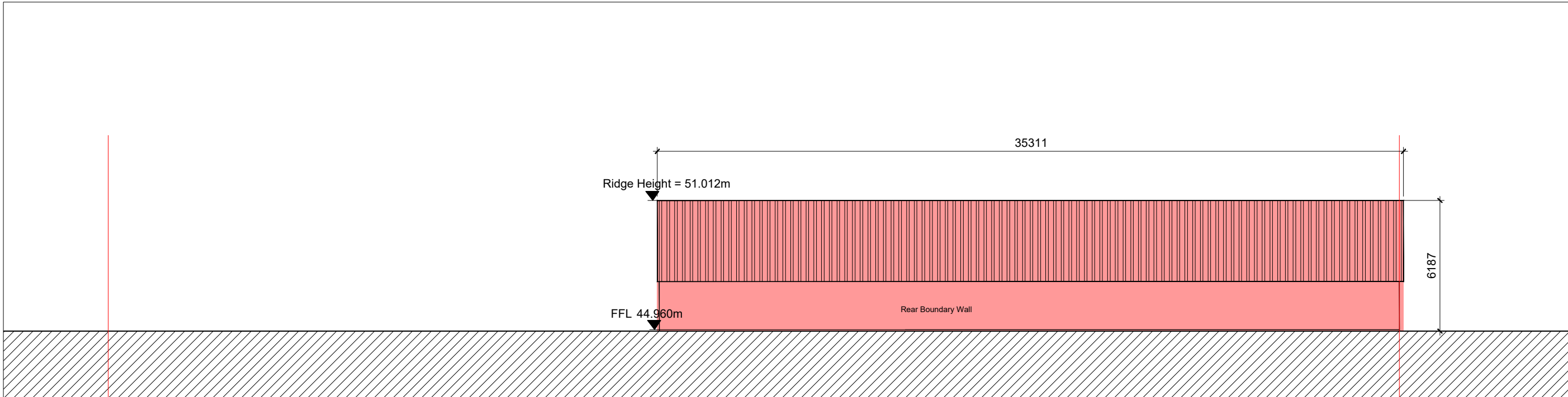

4 EXISTING BUILDING - EAST ELEVATION
1 : 200

Notes:
DO NOT SCALE FROM THIS DRAWING. USE FIGURED DIMENSIONS IN ALL CASES. VERIFY DIMENSIONS ON SITE AND REPORT ANY DISCREPANCIES TO THE ARCHITECTS IMMEDIATELY. THIS DRAWING TO BE READ IN CONJUNCTION WITH THE ARCHITECTS SPECIFICATION. © THIS DRAWING IS COPYRIGHT AND MAY ONLY BE REPRODUCED WITH THE ARCHITECTS PERMISSION.

OSI License Number - CYAL50343029 © National Mapping Division of Talla Eireann

Projection / Spatial Reference:
Projection: IRENET95 Irish Transverse_Mercator
Centre Point Coordinates:
X,Y= 717752.73982
Reference Note:
Map Series: Map Sheets
1:1,000 (3329-23)
1:1,000 (3302-03)
Vertical Datum:
Mean Head

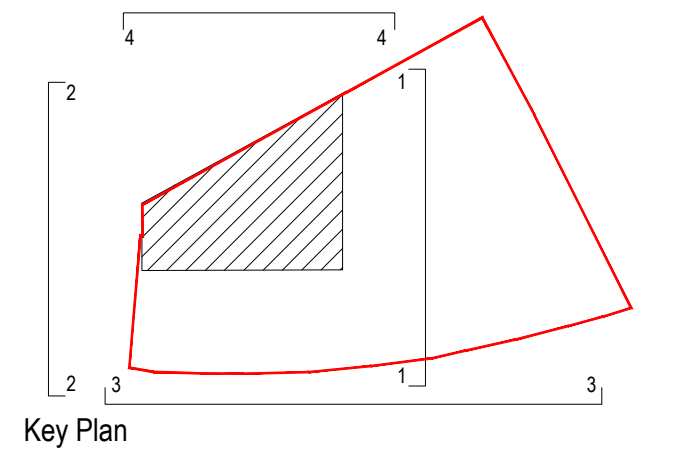

| PLANNING LEGEND | |
|-----------------|--------------------|
| SYMBOL | DESCRIPTION |
| | SITE BOUNDARY LINE |
| | TO BE DEMOLISHED |

| | | | |
|----|---------|----|--------------------|
| P2 | Sept 24 | IR | Planning issue |
| P1 | Feb 24 | IR | Pre-Planning issue |

| Rev | Date | DRN | Description |
|-----|------|-----|-------------|
|-----|------|-----|-------------|

Reddy Architecture + Urbanism
Dartry Mills,
Dartry Road
Dublin 6, D06 Y0E3.
T: +353 (0)1 4987000
W: www.reddyarchitecture.com
E: info@reddyarchitecture.com

Client Details:
Orchid Residential Ltd.
9 Clare Street, Dublin 2

Project Details:
PROPOSED STUDENT RESIDENCE
GOATSTOWN ROAD, DUBLIN 14

Drawing Title:
Existing Elevations

| | | |
|--------------------------------|------------------------|-------------------|
| Job No 19-181D | Date September 2024 | Scale@A1 1:200 |
| Status Planning | Drawn By: IR | |
| Purpose Planning Permission | Checked By: LW | |
| Drawing Number | | Revision |
| 19-181D-RAU-ZZ-ZZ-DR-A-SVY-203 | | P2 |